

A3

DO NOT SCALE

File: CP1770-BLP-ZZ-ZZ-M2-MA-0009-02 Admiralty Chart.dwg
Date: Apr 14, 2020 - 3:59pm
Plotted by: TUOConnell



- GENERAL NOTES**
1. ALL DIMENSIONS ARE IN METRES UNLESS NOTED OTHERWISE.
 2. ONLY WRITTEN DIMENSIONS SHALL BE USED. NO DIMENSIONS SHALL BE SCALED FROM THE DRAWINGS.
 3. ALL LEVELS ARE IN METRES AND ARE TO CHART DATUM.
 4. ALL COORDINATES ARE IN METRES AND ARE TO IRISH TRANSVERSE MERCATOR.
 5. DRAWINGS ARE TO BE READ IN CONJUNCTION WITH RELEVANT DOCUMENTATION.

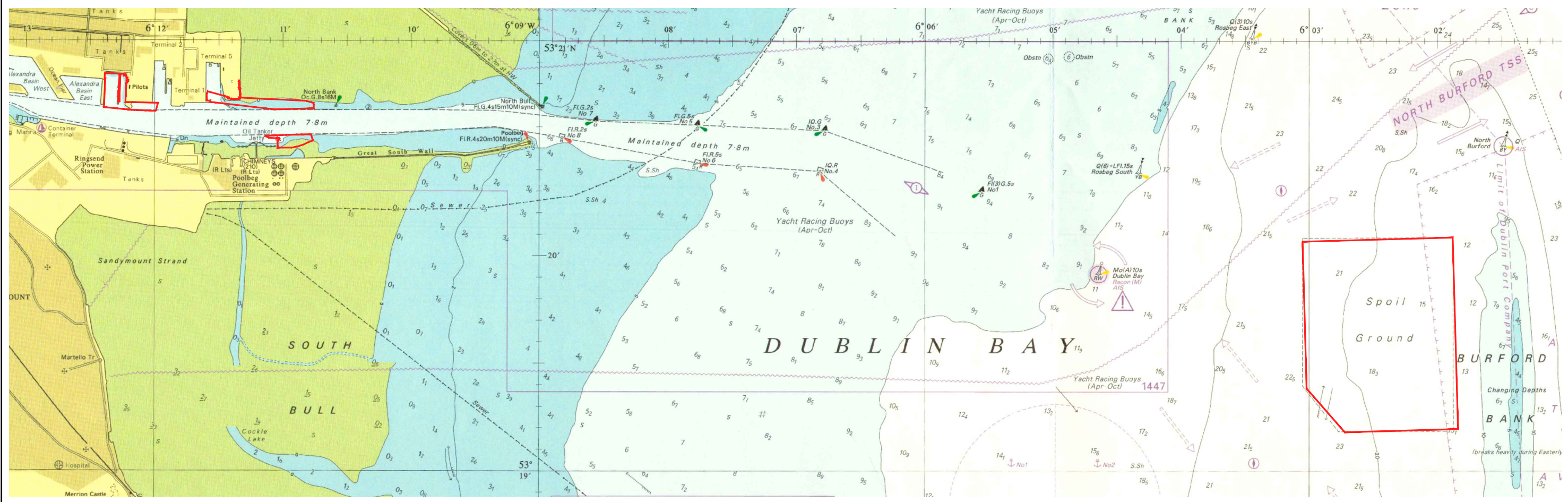

EXTRACTION FROM ADMIRALTY CHART 1415 DUBLIN BAY
(SCALE 1:35,000)

Ordnance Survey Ireland Licence No. EN 0061920
© Ordnance Survey Ireland/Government of Ireland

Drawing Prepared By:
Adam Cronin
ADAM CRONIN B.Eng., M.Sc. MIEI, C.Eng.
Chartered Engineer
Foreshore Reference No: FS006893
28 February 2020

Rev	Description	By	Date	Chk'd	Auth
02	FORESHORE APPLICATION	PM	04.20	SMC	AC
01	INTERIM ISSUE	PM	02.20	SMC	AC
00	DRAFT FOR APPROVAL	PM	10.19	SMC	AC

ATKINS
Member of the SNC-Lavalin Group
BYRNELOOBY
WS Atkins Ireland Ltd. & ByrneLooby Partners Ltd.
Atkins House
150 Airside Business Park,
Swords, Co. Dublin

Client: **COMHLACHT CHALAPORT
ÁTHA CLIATH
DUBLIN PORT COMPANY**

Project: **MP2 PROJECT**

FORESHORE					
Title					
ADMIRALTY CHART					
Original Scale	Design/Drawn	Checked	Authorised		
1:35,000 @A3	PM	SMC	AC	Date	Date
	24/09/19	24/09/19	24/09/19		
Status	Drawing Number	Rev			
FS	CP1770-BLP-ZZ-ZZ-M2-MA-0009	02			